Warfarin Reversal

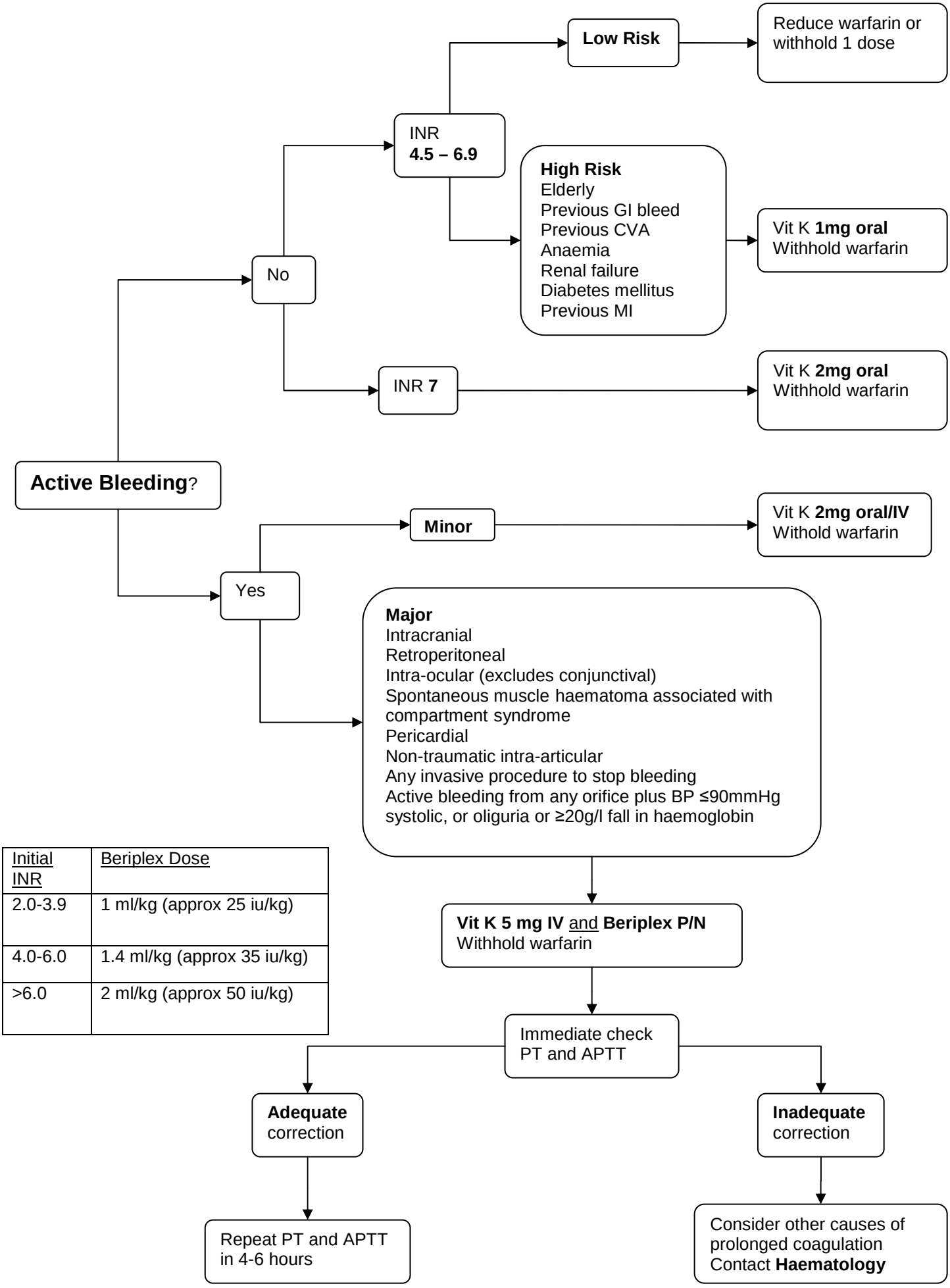

Initial INR	Beriplex Dose
2.0-3.9	1 ml/kg (approx 25 iu/kg)
4.0-6.0	1.4 ml/kg (approx 35 iu/kg)
>6.0	2 ml/kg (approx 50 iu/kg)

Date of next review May 2014